

This page intentionally left blank.

Page No. F-3
Test Report No. 44908-01

General Election, Wyle

Ballot Test Case C
DATE: 05/01/96 TYPE: G
POLL CTR: 1.00

VERSION: 3 COPY: 0
COUNT: 2 SIZE: 32
ACCU-VOTE RELEASE: 1.94c
PRECINCT CHECK: 78604
COUNTER CHECK: 444

*** AUDIT REPORT ***

TIME: 09:58:56 07/17/96

ELECTION STATUS 3

*** PRE-ELECTION: ***
BALLOT TESTS 2
TEST UPLOADS 0

*** ELECTION: ***
TIMES RESTARTED 1
NON-RES BALLOTS 28
ABSENTEE BALLOTS 0
TOTAL BALLOTS 28

*** OVERRIDES: ***
OVERVOTED RACE 0
BLANK VOTED RACE 0
UNOVERVOTED RACE 0
BLANK VOTED CARD 0
STR. PARTY OVERVOTE 0
MULTI-PARTY VOTE 0
DUPLICATE CAND. VOTE 0
OVERSIZE MARK 0
CARD OVERRIDES 0

*** REPORTS PRINTED: ***
DOWNLOAD ZERO 0
ELECTION ZERO 3
ELECTION RESULTS 3
TEST ZERO 0
TEST RESULTS 2
AUDIT REPORTS 0

*** TRANSACTION LOG: ***

- 1 INITIALIZED 09:32
DATE: 07/17/96
- 2 DOWNLOAD START 09:32
- 3 CLEAR COUNTERS 09:32
- 4 DOWNLOAD END 09:32
- 5 SESSION START 09:34
DATE: 07/17/96
- 6 PREP FOR ELECT 09:34
- 7 CLEAR COUNTERS 09:34
- 8 SESSION START 09:34
DATE: 07/17/96
- 9 SESSION START 09:47
DATE: 07/17/96

- 10 BAL COUNT START 09:49
- 11 ABSENTEE COUNT 09:49
- 12 ENDER CARD 09:49
- 13 BAL COUNT END 09:49
- 14 SESSION START 09:51
DATE: 07/17/96
- 15 PREP FOR ELECT 09:52
- 16 SESSION START 09:52
DATE: 07/17/96
- 17 SESSION START 09:53
DATE: 07/17/96
- 18 MEM CARD RESET 09:53
- 19 SESSION START 09:53
DATE: 07/17/96
- 20 CLEAR COUNTERS 09:54
- 21 BAL TEST START 09:54
- 22 ABSENTEE COUNT 09:55
- 23 ENDER CARD 09:55
- 24 CLEAR COUNTERS 10:00
- 25 BAL TEST START 10:07
- 26 ABSENTEE COUNT 10:08
- 27 ENDER CARD 10:08
- 28 PREP FOR ELECT 10:10
- 29 CLEAR COUNTERS 10:10
- 30 SESSION START 10:33
DATE: 07/17/96
- 31 BAL COUNT START 10:46
- 32 SESSION START 10:47
DATE: 07/17/96
- 33 BAL COUNT START 10:48
- 34 SESSION START 09:51
DATE: 07/17/96
- 35 COUNT RESTARTED 09:51
- 36 BAL COUNT START 09:52
- 37 ABSENTEE COUNT 09:52
- 38 ENDER CARD 09:52
- 39 BAL COUNT END 09:52
- 40 SESSION START 09:56
DATE: 07/17/96

This page intentionally left blank.

ATTACHMENT G

VIBRATION

(Data Sheets and Data Plots)

This page intentionally left blank.

VIBRATION TEST DATA SHEET

Customer GLOBAL Spec. DALE TP 44908-10 Specimen Acc-Job ES-2000 Job No. 44908 Method Vibration Part No. mln 79810 Specimen Temp. AMB.
 GSI Yes No Procedure 15.1.7 S/N 72152 Photo Yes No

Job No. 44908
 Report No. 44908-01
 Date 5/21/96
 Page 1 of 2

Test Title VIBRATION

Date	Time	Axis	Temp (F)	SINUSOIDAL		RANDOM		TOTAL Accel. (grms)	Test Time (min)	COMMENTS	NAME
				Freq. (cps)	Disp. (in/ds)	Accel. (±g)	Freq. (cps)				
5/21/96	6:40	LONG	AMB				10-20	.0065		RUN #1	S.R.
							120	.0002			
							14-200	.003			
							240	.0015			
							340	.00003			
							500	.00015	.743	30	
5/21/96	9:40	TRANS	AMB				10	.00013		RUN #2	S.R.
							20-30	.00065			
							78	.00002			
							79	.00019			
							120	.00019			
							500	.00001	.204	30	
5/21/96	11:48	VERT	AMB				10	.015		RUN #3	S.R.

WH-1028A Signed Scott R. ... 5/22/96 Approved [Signature] 5/22/96

RUN #1 LONG AXIS S/N 72152 5/21/96
ELAPSED TIME = 1803 SECS AT .00 DB
RMS LEVEL = .7419 G'S DELTA F = 1.000 DOF = 309 AWF = 16

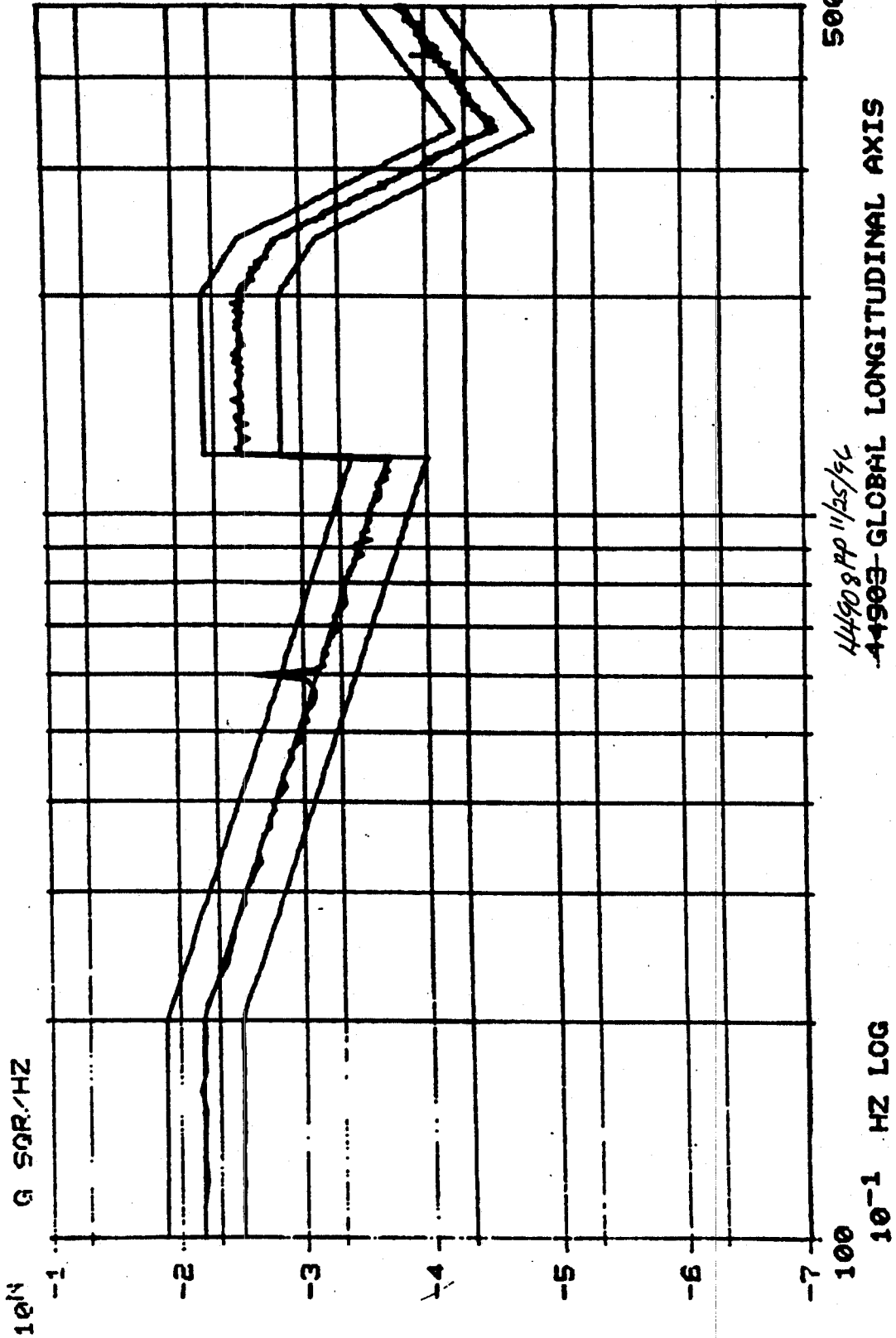

AD-1134 RUN #2 S/N 72152 A1 CONT. AMB. TEMP. 5/21/96
POST TEST ELAPSED TIME - 1803 SECS AT .00 DB
RMS LEVEL - .2171 G'S DELTA F - 1.000 DOF - 309 AUF - 16

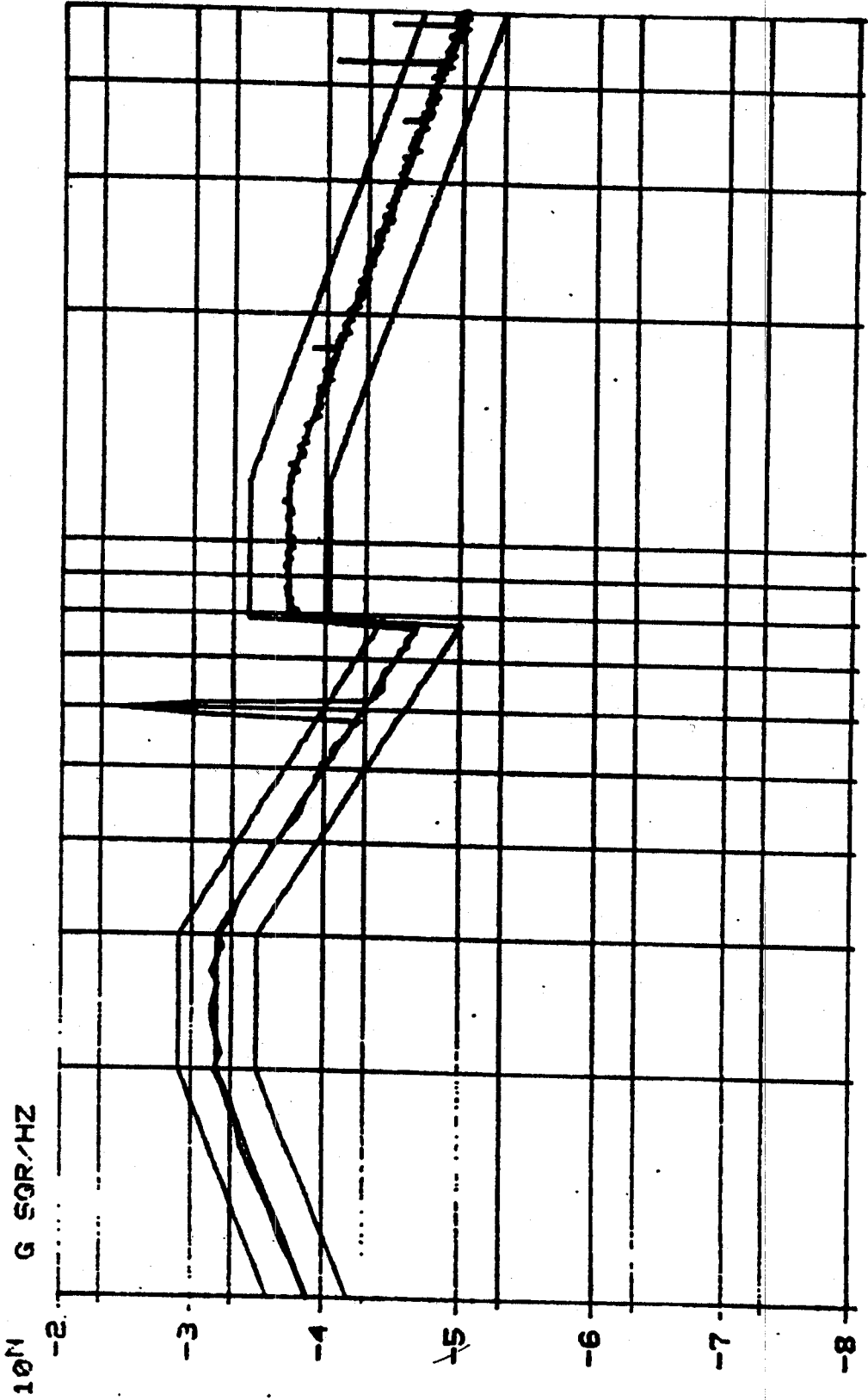

100

10⁻¹ HZ LOG

44908 PP 11/25/96

44903 GLOBAL TRANSVERSE AXIS

5000

RUN #3 VERT. AXIS S/N 72152 5/21/96
POST TEST ELAPSED TIME - 1802 SECS AT .00 DB
RMS LEVEL - 1.039 G'S DELTA F - 2.000 DOF - 309 ANF - 16

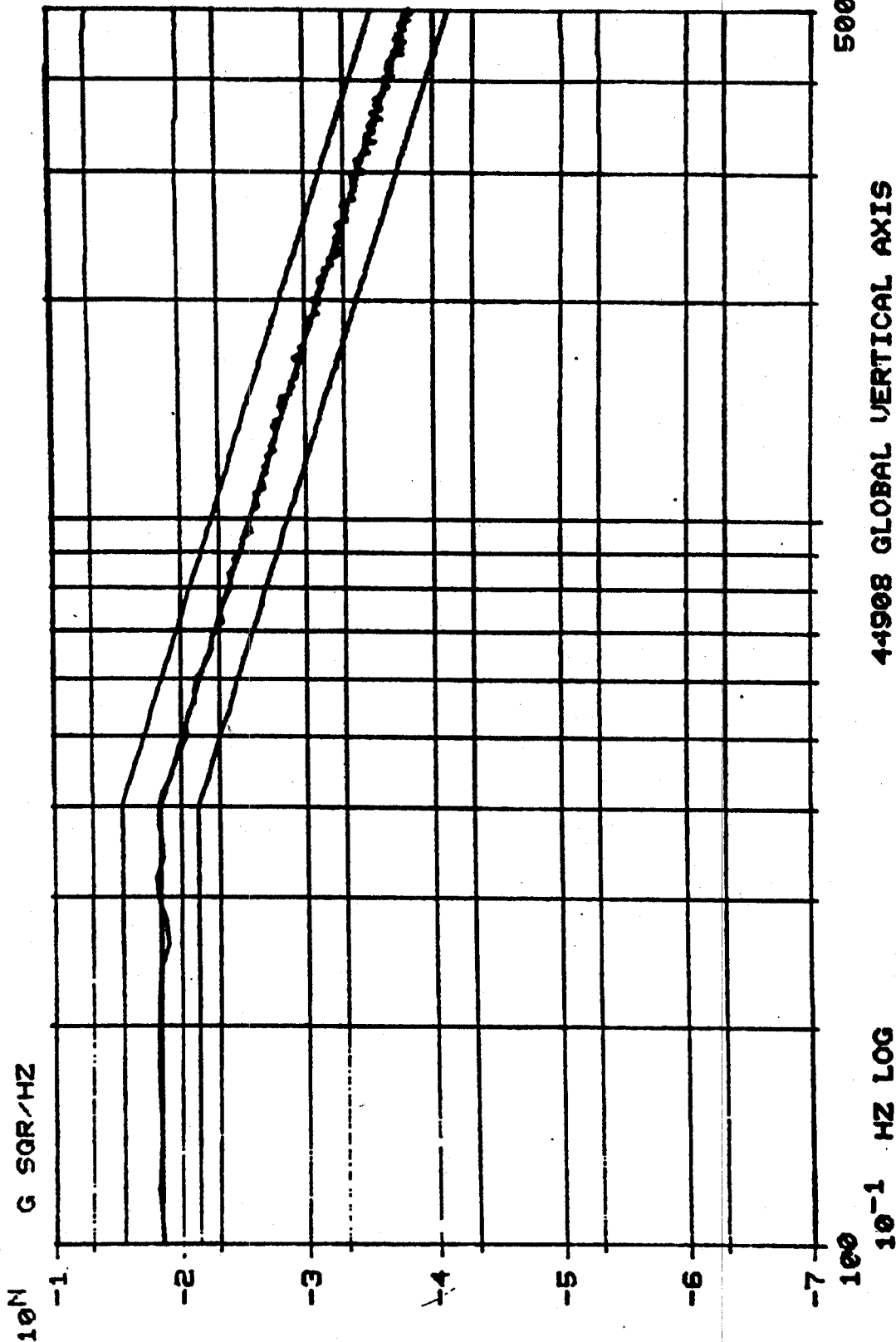

100 10⁻¹ HZ LOG 44908 GLOBAL VERTICAL AXIS 5000

This page intentionally left blank.

ATTACHMENT H
HUMIDITY
(Thermal Circular Charts)

This page intentionally left blank.

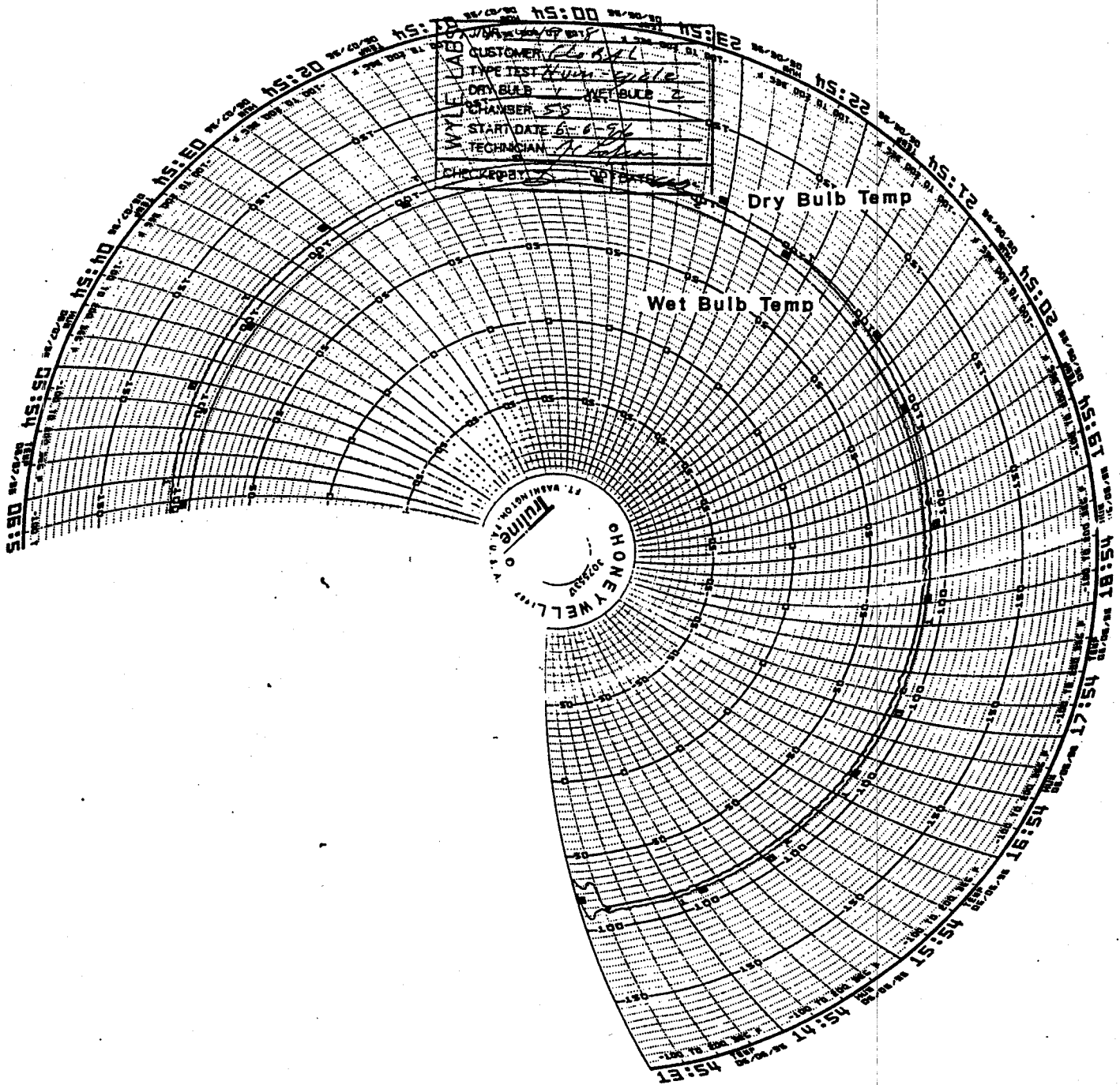

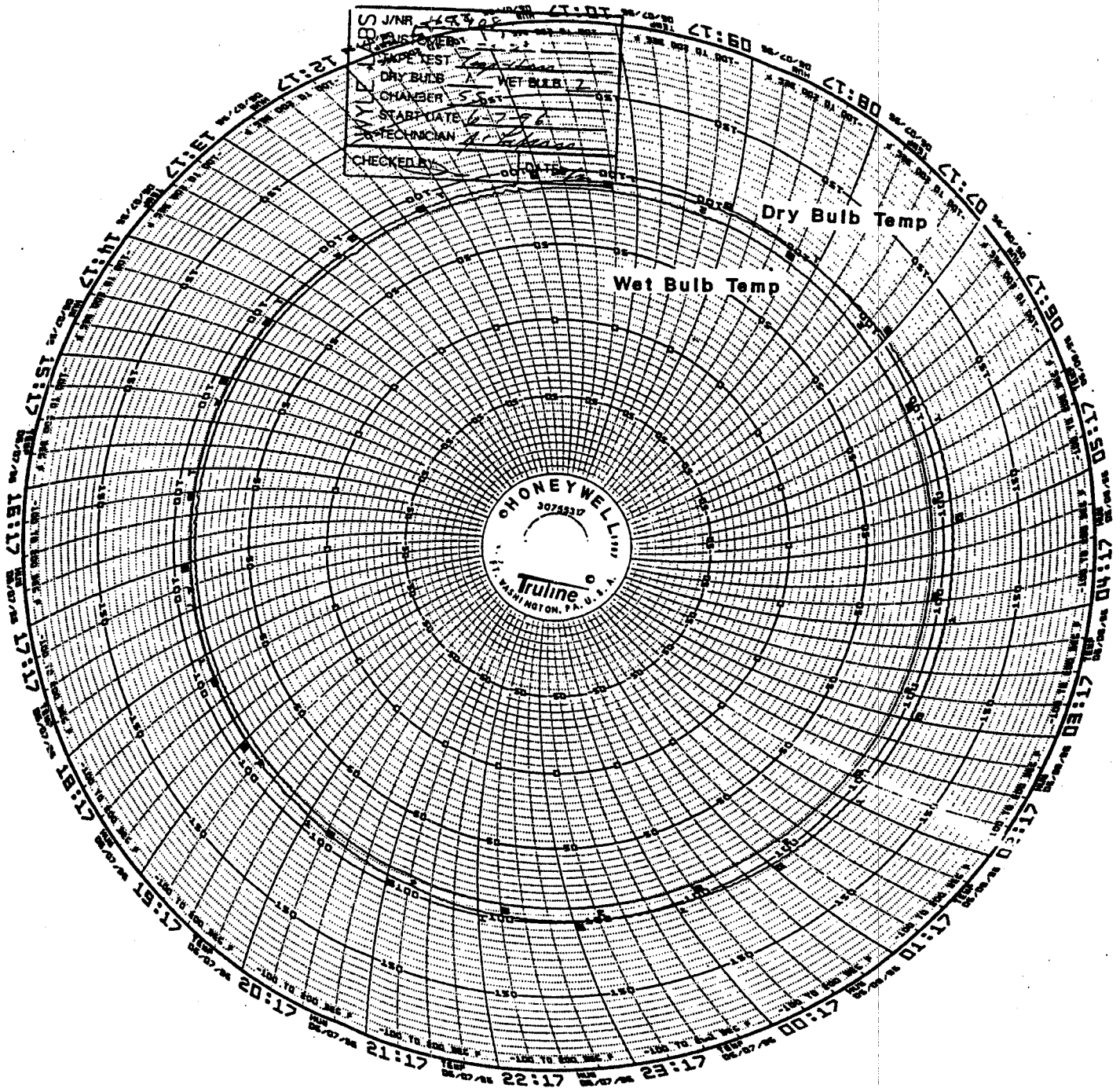

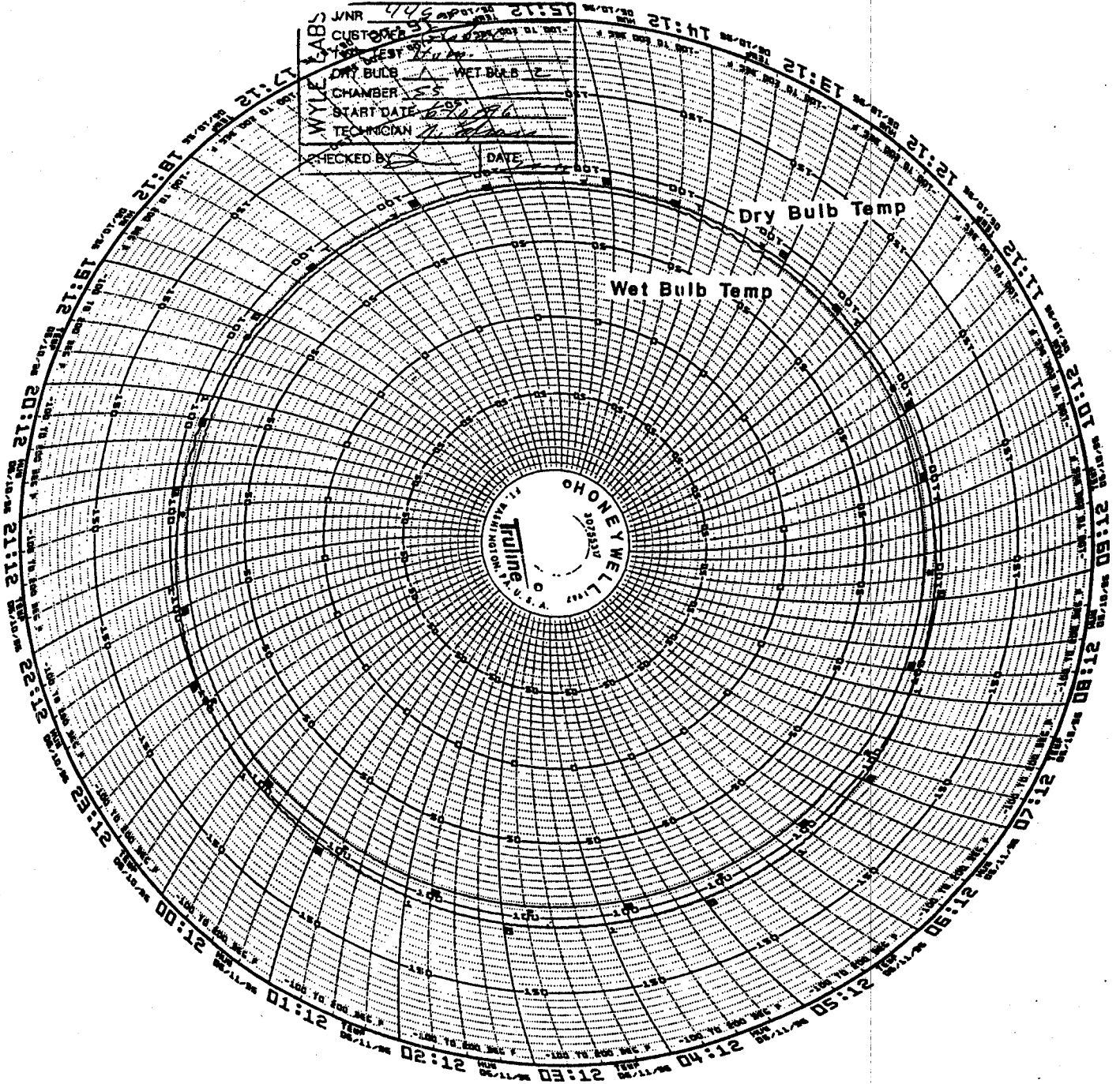

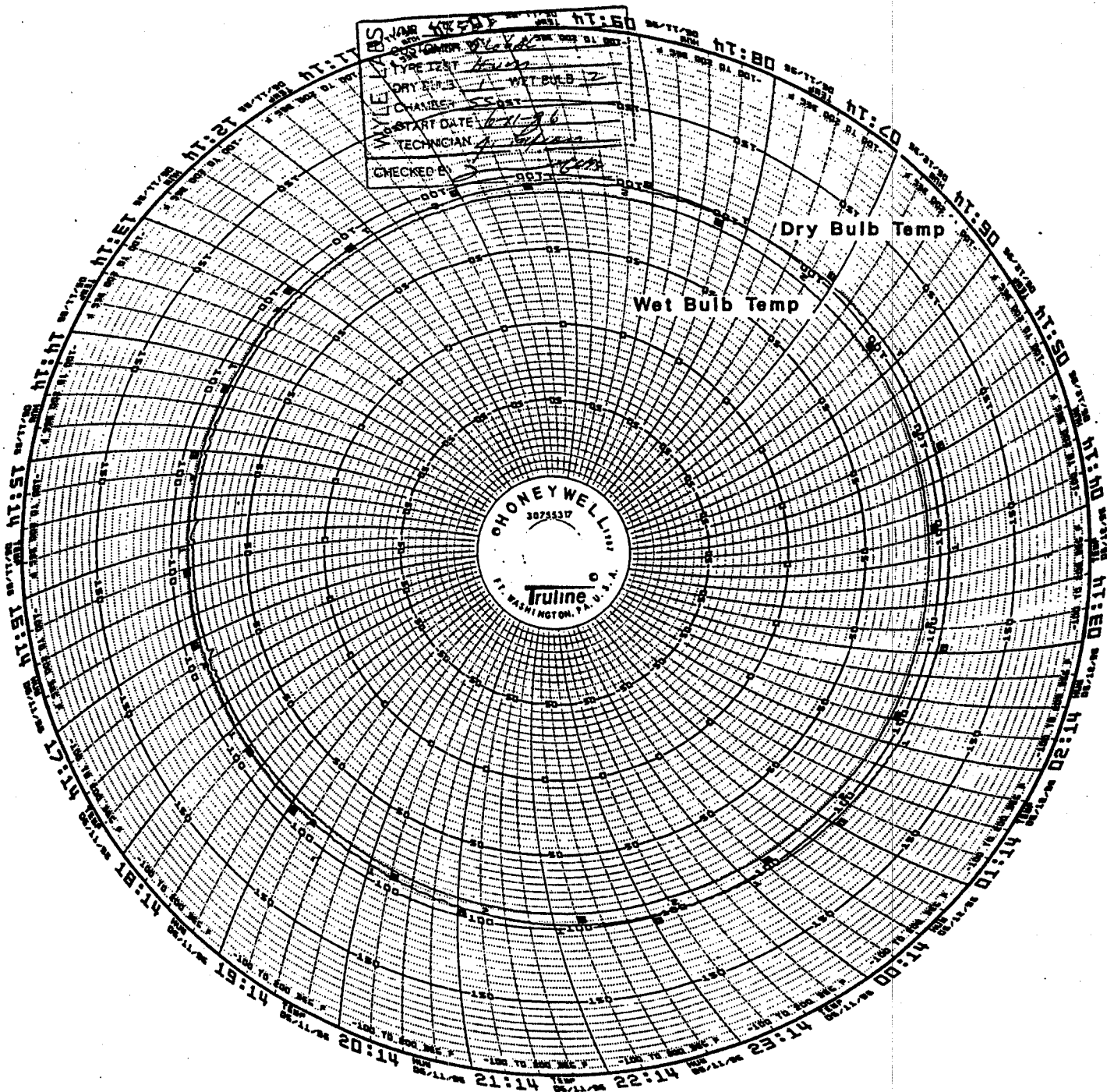

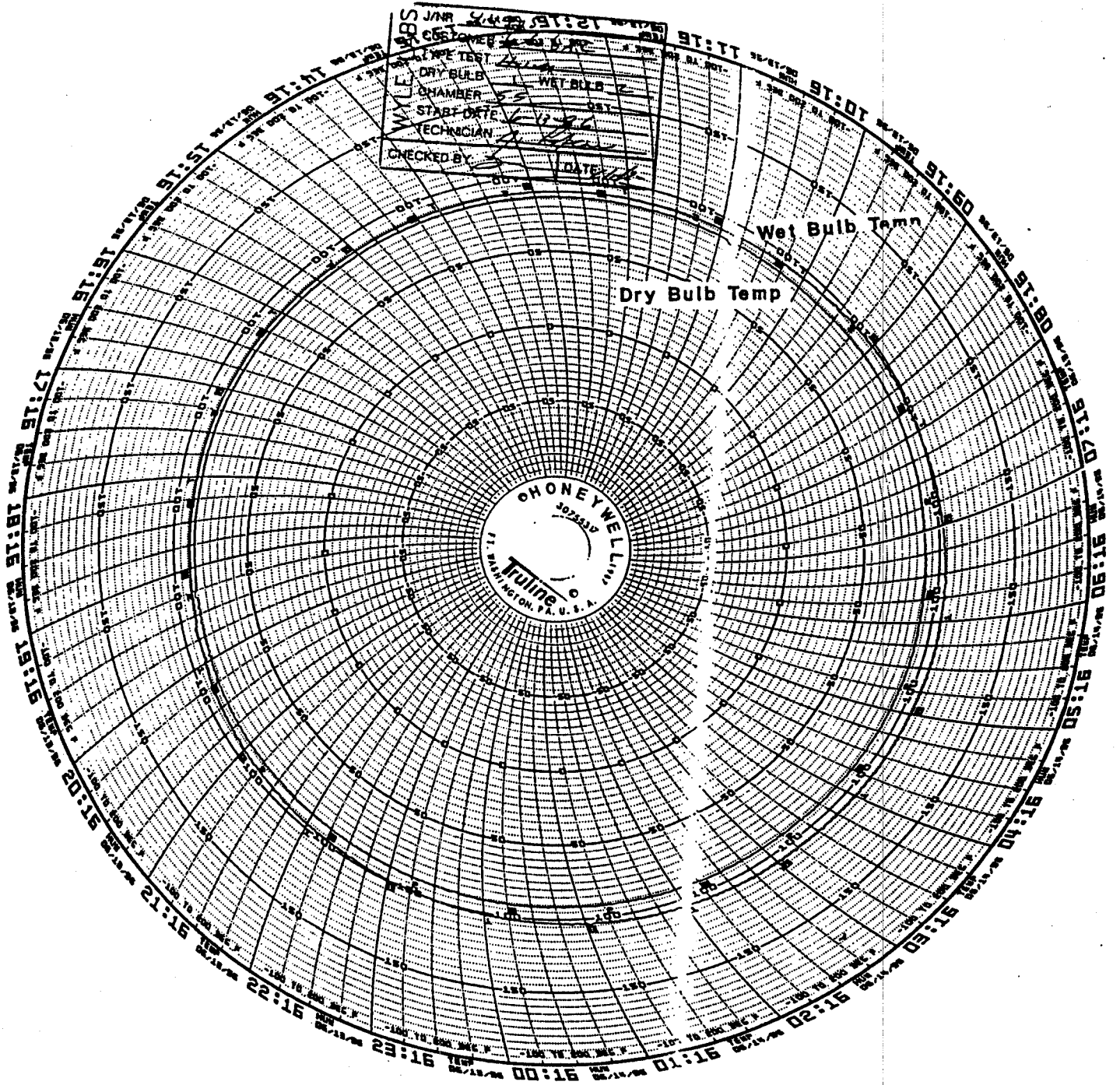

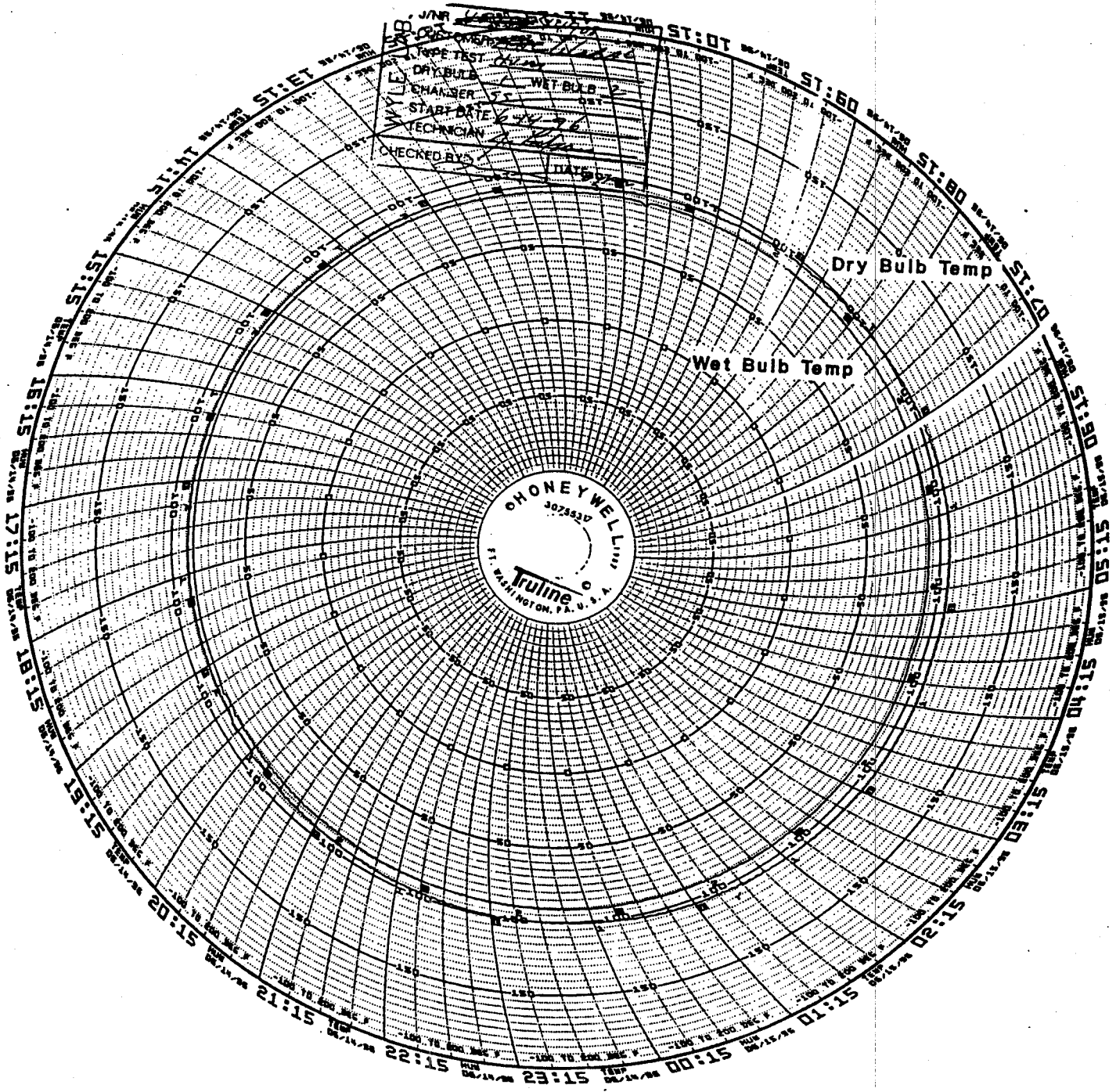

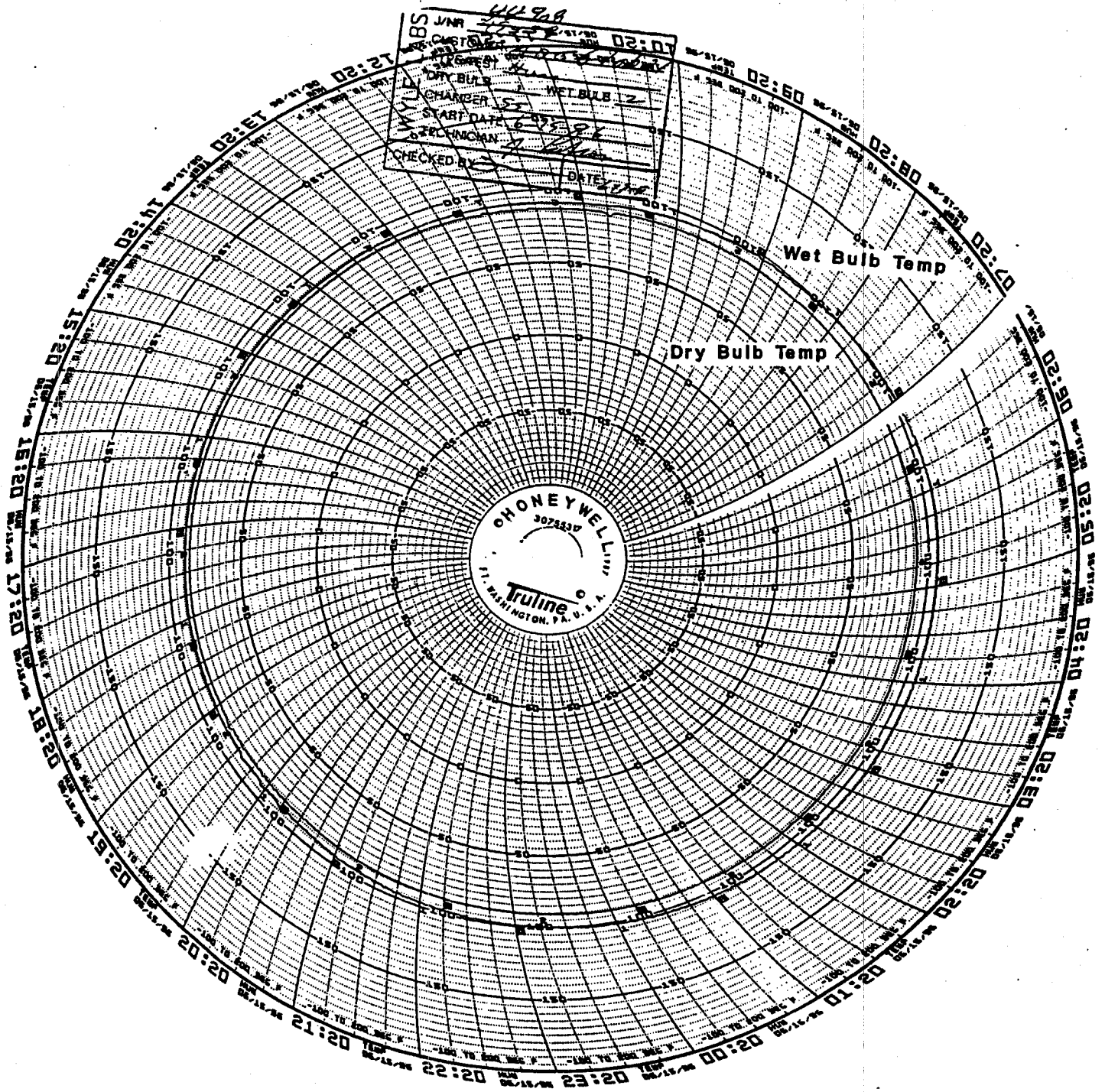

WYLE LAB
J/NR 44901
CUSTOMER *Chubb*
TYPE TEST *Wet Bulb*
DRY BULB *1* WET BULB *2*
CHAMBER *1*
START DATE *5-16-51*
TECHNICIAN *J. B. ...*
CHECKED BY: *J. B. ...* DATE: *5-16-51*

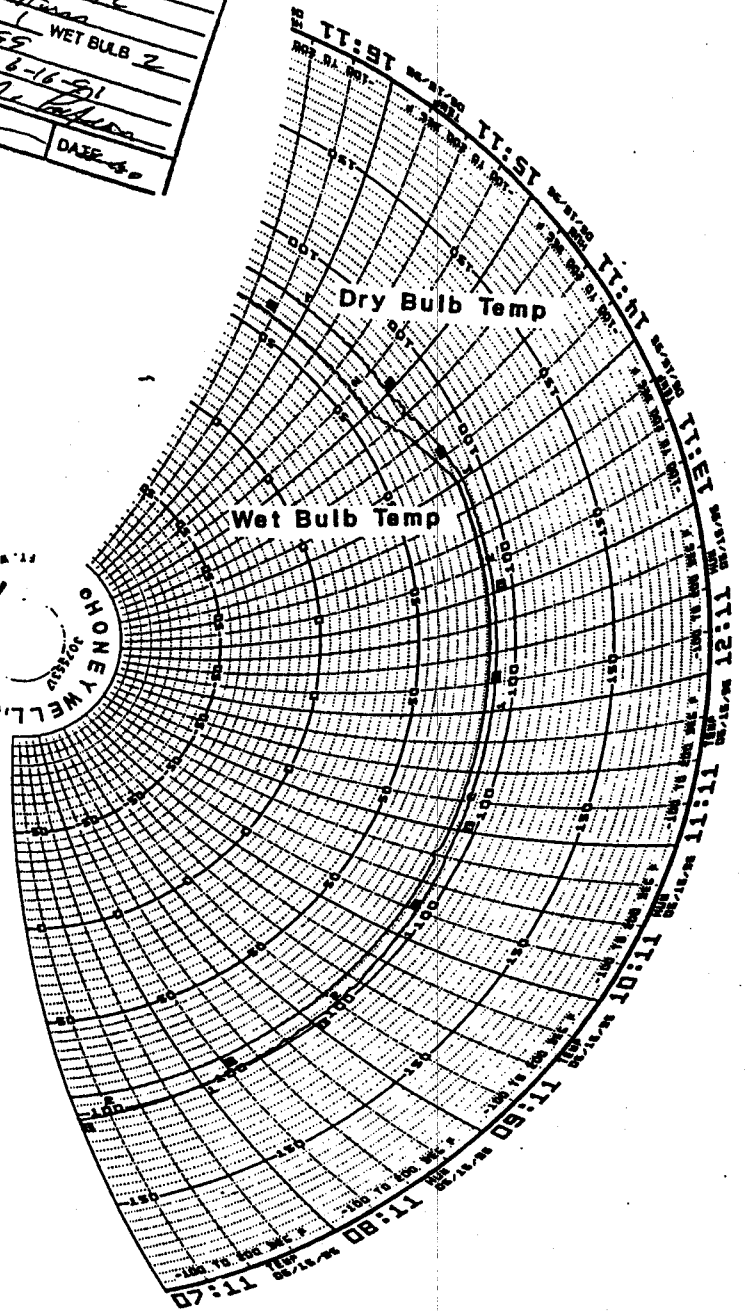
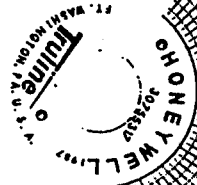

Thermal Circular Chart, Reliability Testing

This page intentionally left blank.

ATTACHMENT I

ENVIRONMENTAL OPERATING RELIABILITY/ACCURACY

**(Thermal Cycling Profile, Thermal Circular Charts, Test Ballots,
Typical Machine Report)**

This page intentionally left blank.

48-Hour Operational Temperature & Voltage

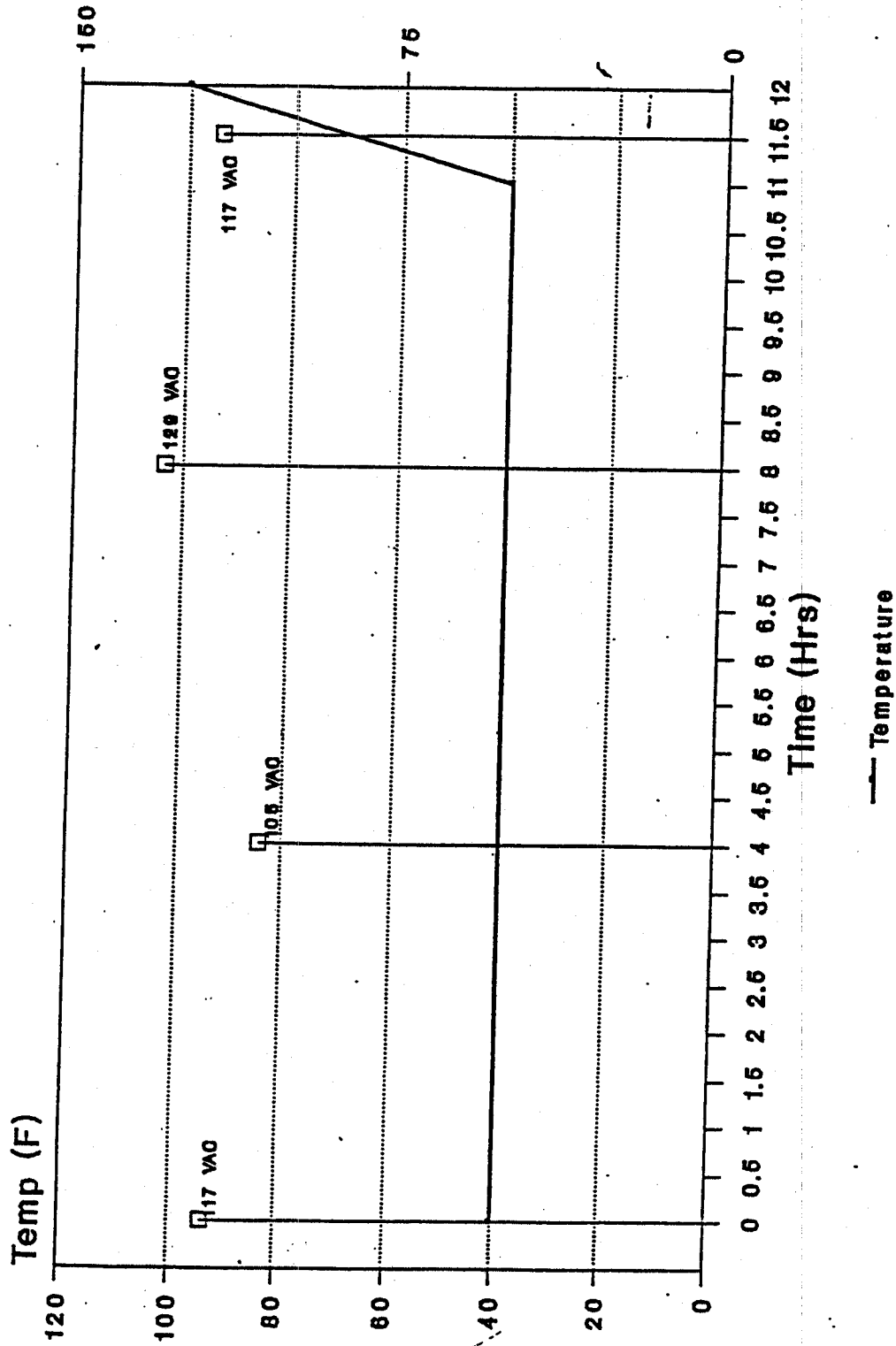

Figure 1. 48-Hour Operating Profile, Temperature/Voltage

48-Hour Operational Temperature & Voltage

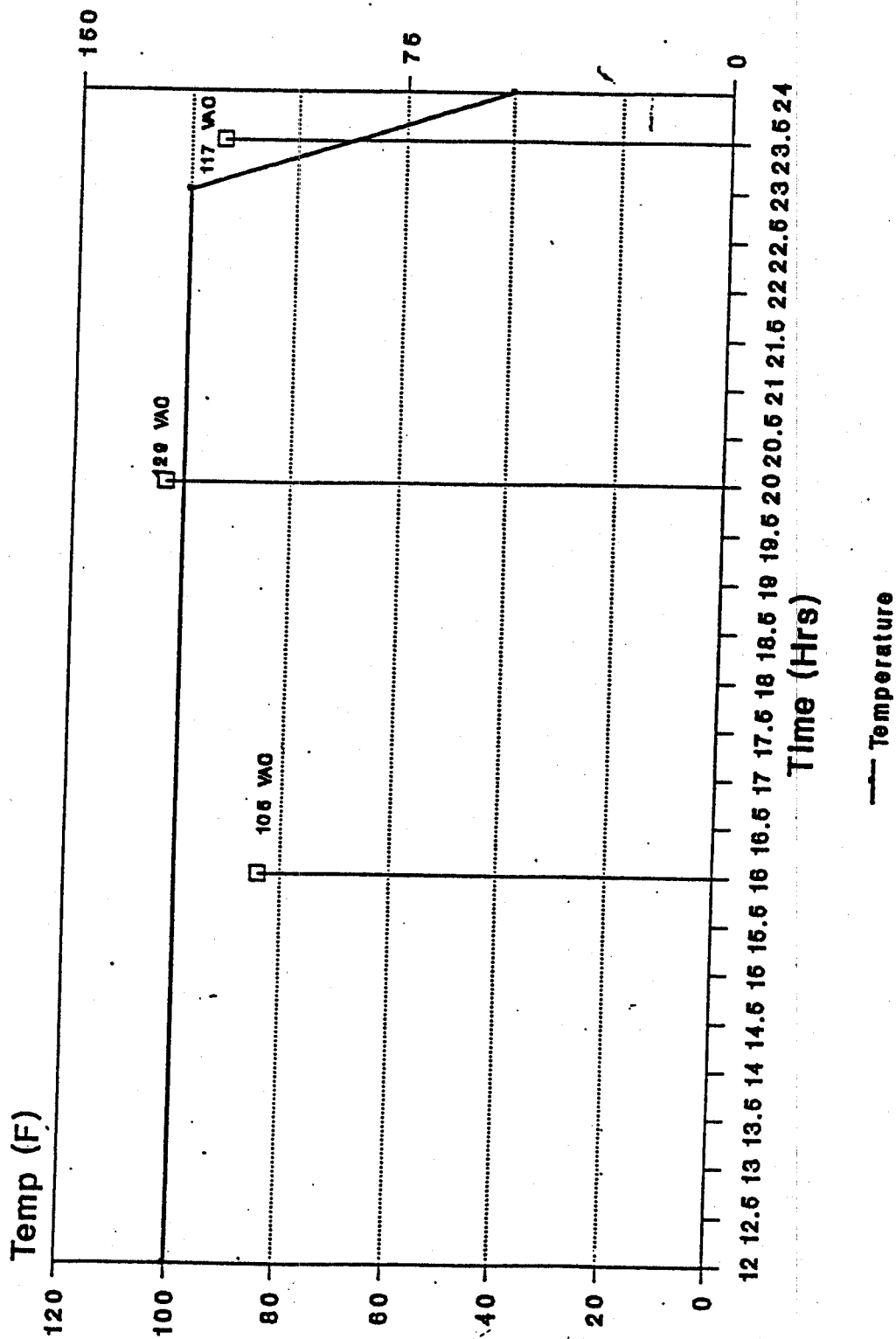

Figure 1. 48-Hour Operating Profile, Temperature/Voltage (Continued)

48-Hour Operational Temperature & Voltage

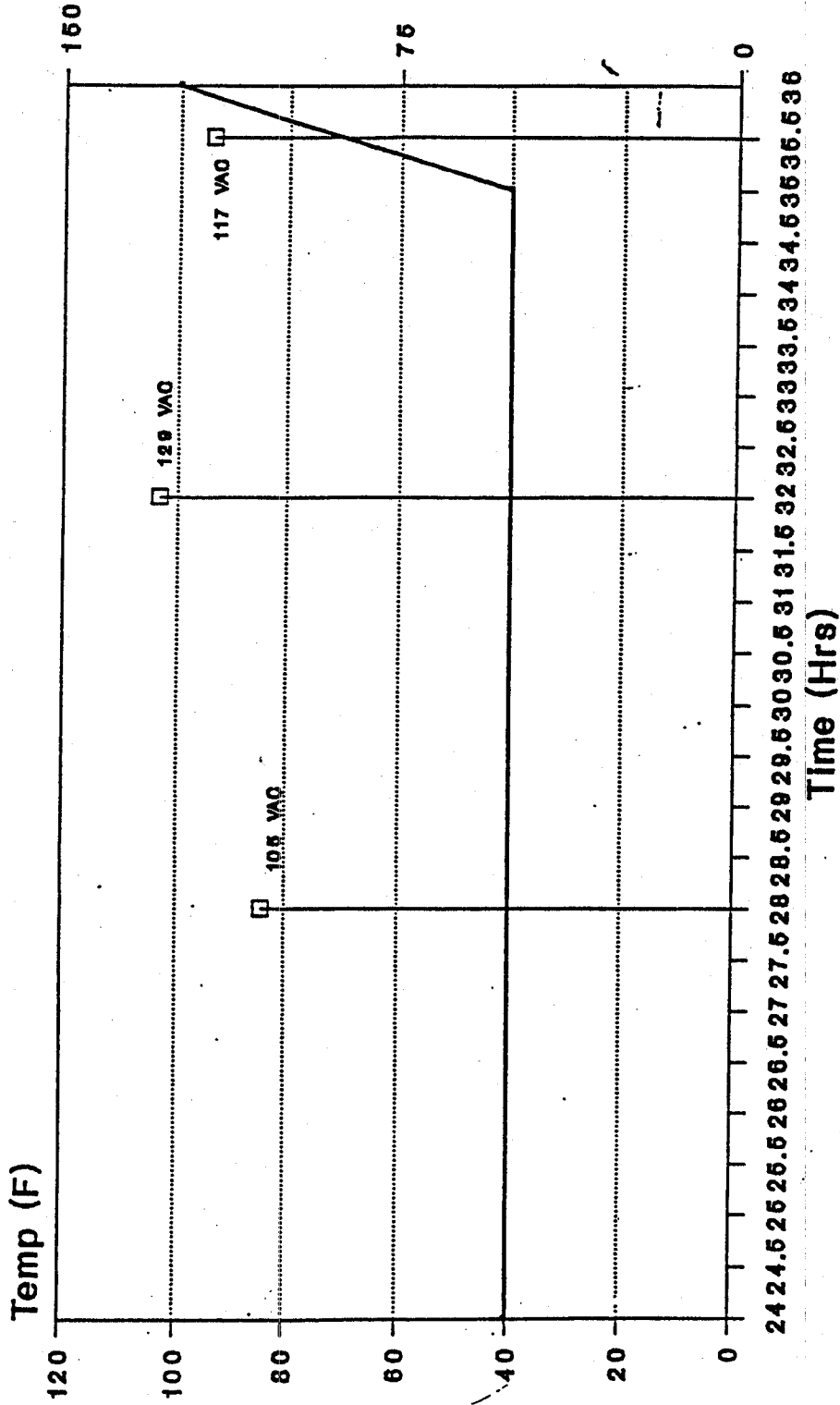

Figure 1. 48-Hour Operating Profile, Temperature/Voltage (Continued)

48-Hour Operational Temperature & Voltage

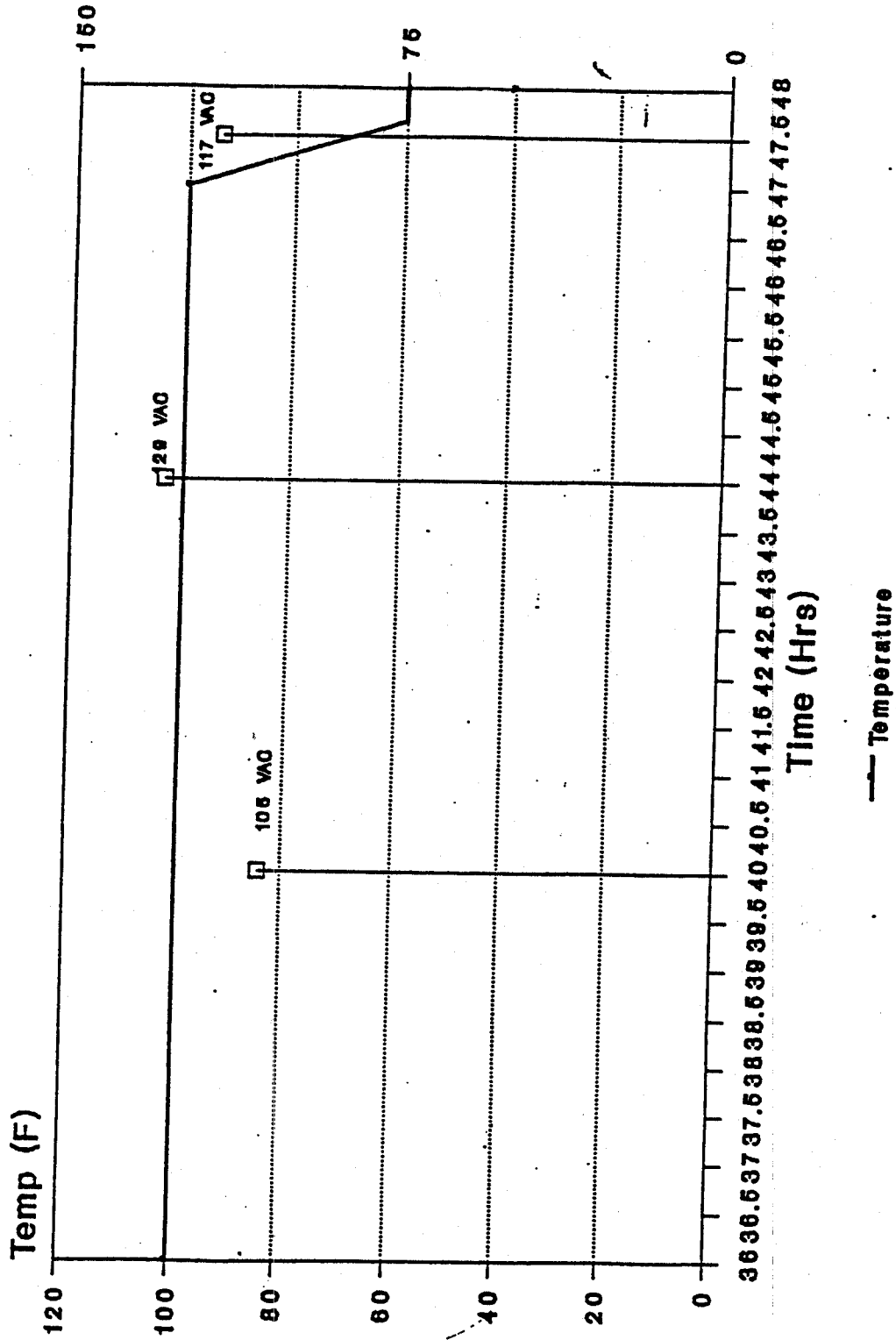
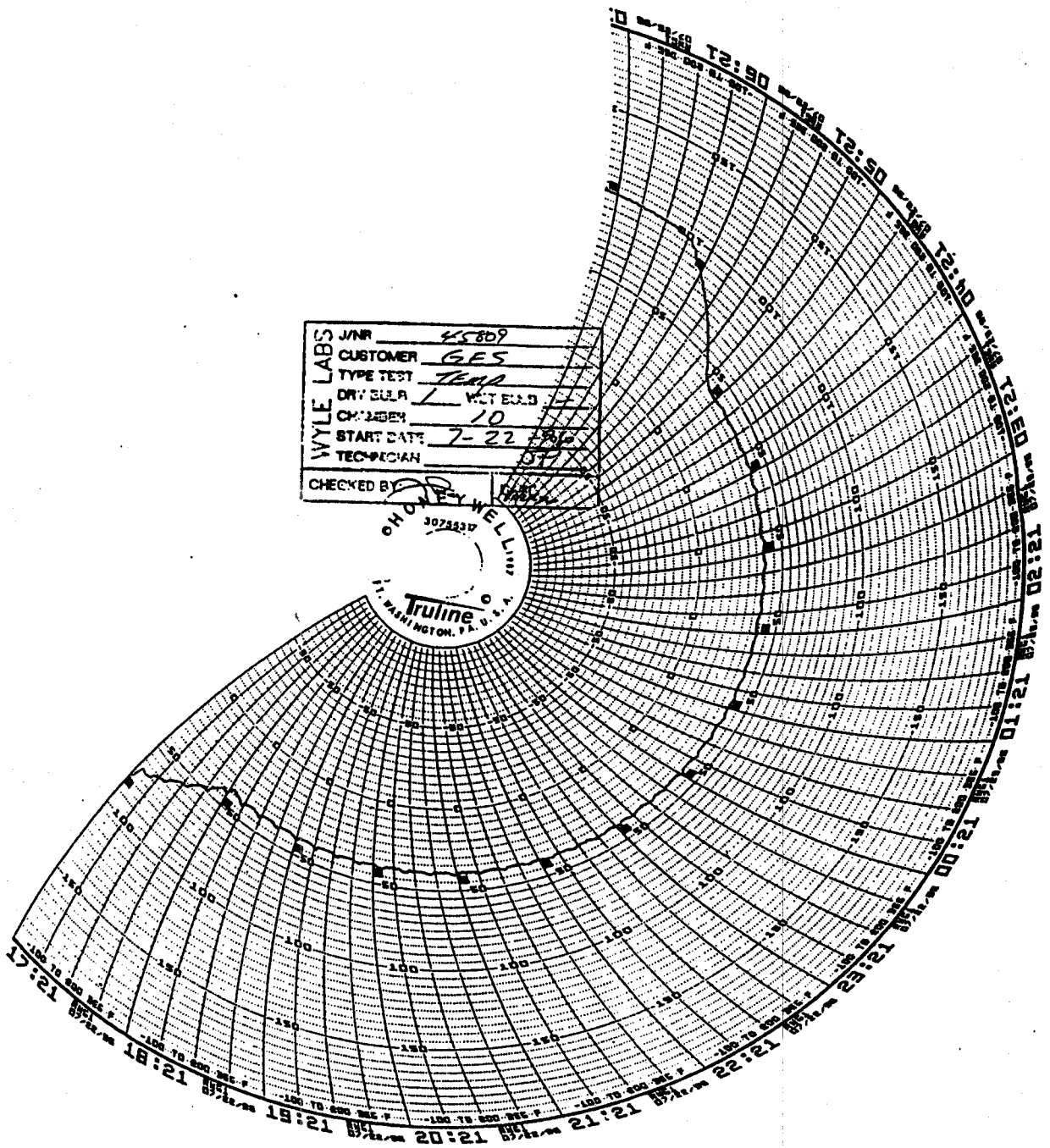
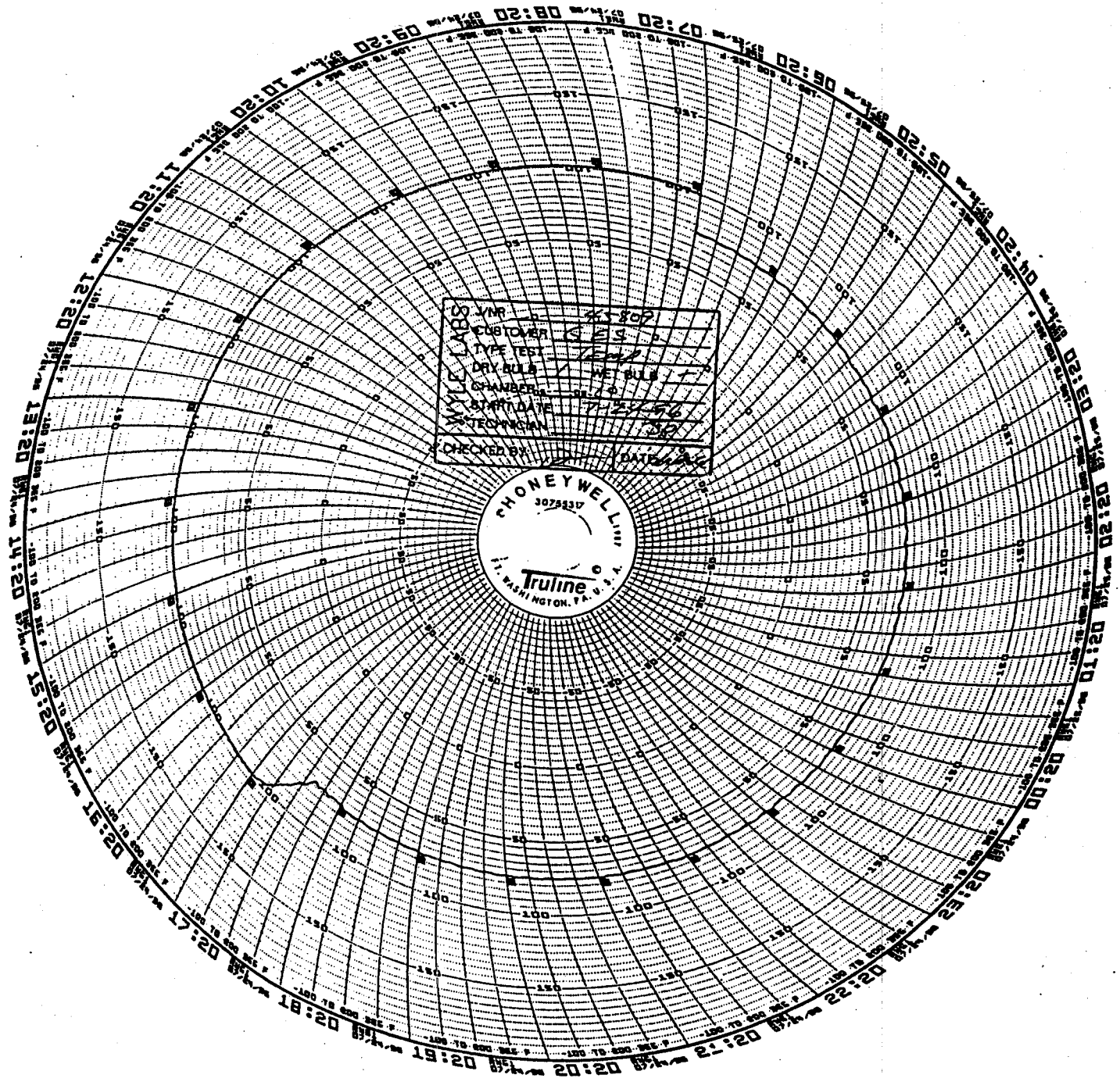

Figure 1. 48-Hour Operating Profile, Temperature/Voltage (Continued)



Thermal Circular Chart, Reliability Testing



Thermal Circular Chart, Reliability Testing

ELECTION RESULTS REPORT

Accu-Vote Accuracy Test

DATE: 05/01/96 TYPE: S
POLL CTR: 1.00

TIME: 07:21:18 07/25/96

** PRECINCT: 1.00 **

BALLOTS TOTAL
TOTAL 6200

PRESIDENT
RACE # 1 PARTY:

WRITE-INS 3100
CANDIDATE ONE 3100
CANDIDATE TWO 3100
CANDIDATE THREE 3100

U.S. SENATOR
RACE # 2 PARTY:

CANDIDATE ONE 3100
CANDIDATE TWO 3100
CANDIDATE THREE 6200
CANDIDATE FOUR 3100
CANDIDATE FIVE 3100

U.S. CONGRESS, DIST. 19
RACE # 3 PARTY:

CANDIDATE ONE 3100
CANDIDATE TWO 3100
CANDIDATE THREE 6200
CANDIDATE FOUR 6200
CANDIDATE FIVE 6200
CANDIDATE SIX 3100
CANDIDATE SEVEN 3100

PUBLIC DEFENDER-17th
RACE # 4 PARTY:

CANDIDATE ONE 3100
CANDIDATE TWO 3100
CANDIDATE THREE 6200
CANDIDATE FOUR 6200
CANDIDATE FIVE 3100
CANDIDATE SIX 3100

CLERK OF CIRCUIT COURT
RACE # 5 PARTY:

CANDIDATE ONE 3100
CANDIDATE TWO 3100
CANDIDATE THREE 6200
CANDIDATE FOUR 6200
CANDIDATE FIVE 6200
CANDIDATE SIX 6200
CANDIDATE SEVEN 3100
CANDIDATE EIGHT 3100

SHERIFF
RACE # 6 PARTY:

CANDIDATE ONE 3100
CANDIDATE TWO 3100
CANDIDATE THREE 6200
CANDIDATE FOUR 3100
CANDIDATE FIVE 3100

PROPERTY APPRAISER
RACE # 7 PARTY:

CANDIDATE ONE 3100
CANDIDATE TWO 3100
CANDIDATE THREE 6200
CANDIDATE FOUR 6200
CANDIDATE FIVE 6200
CANDIDATE SIX 6200
CANDIDATE SEVEN 6200
CANDIDATE EIGHT 3100
CANDIDATE NINE 3100

COUNTY COMMISSIONER-1
RACE # 8 PARTY:

CANDIDATE ONE 3100
CANDIDATE TWO 3100
CANDIDATE THREE 3100
CANDIDATE FOUR 3100

COUNTY COMMISSIONER-3
RACE # 9 PARTY:

CANDIDATE ONE 3100
CANDIDATE TWO 3100
CANDIDATE THREE 6200
CANDIDATE FOUR 6200
CANDIDATE FIVE 3100
CANDIDATE SIX 3100

COUNTY COMMISSIONER-6
RACE # 10 PARTY:

CANDIDATE ONE 3100
CANDIDATE TWO 3100
CANDIDATE THREE 6200
CANDIDATE FOUR 6200
CANDIDATE FIVE 6200
CANDIDATE SIX 3100
CANDIDATE SEVEN 3100

COUNTY COMMISSIONER-7
RACE # 11 PARTY:

CANDIDATE ONE 3100
CANDIDATE TWO 3100
CANDIDATE THREE 6200
CANDIDATE FOUR 3100
CANDIDATE FIVE 3100

COUNTY SCHOOL BOARD-3
RACE # 12 PARTY:

CANDIDATE ONE 3100
CANDIDATE TWO 3100
CANDIDATE THREE 6200
CANDIDATE FOUR 6200
CANDIDATE FIVE 6200
CANDIDATE SIX 6200
CANDIDATE SEVEN 6200
CANDIDATE EIGHT 6200
CANDIDATE NINE 3100
CANDIDATE TEN 3100

COUNTY SCHOOL BOARD-5
RACE # 13 PARTY:

CANDIDATE ONE 3100
CANDIDATE TWO 3100
CANDIDATE THREE 6200
CANDIDATE FOUR 6200
CANDIDATE FIVE 3100
CANDIDATE SIX 3100

PORT AUTHORITY-DIST 1
RACE # 14 PARTY:

CANDIDATE ONE 3100
CANDIDATE TWO 3100
CANDIDATE THREE 6200
CANDIDATE FOUR 3100
CANDIDATE FIVE 3100

COUNTY JUDGE
RACE # 15 PARTY:

CANDIDATE ONE 3100
CANDIDATE TWO 3100
CANDIDATE THREE 6200
CANDIDATE FOUR 6200
CANDIDATE FIVE 6200
CANDIDATE SIX 6200
CANDIDATE SEVEN 3100
CANDIDATE EIGHT 3100

WE, THE UNDERSIGNED,
DO HEREBY CERTIFY THE
ELECTION WAS CONDUCTED
IN ACCORDANCE WITH THE
LAWS OF THE STATE.

***** STANATURES *****

Page No. I-11
Test Report No. 44908-01

*** IKHNSACTION LOG: ***

1 INITIALIZED 16:16
DATE: 07/22/96
2 DOWNLOAD START 16:16
3 CLEAR COUNTERS 16:16
4 DOWNLOAD END 16:16
5 SESSION START 16:17
DATE: 07/22/96
6 PREP FOR ELECT 16:17
7 CLEAR COUNTERS 16:17
8 DUPLICATE CARD 16:18
9 DUPLICATE CARD 16:19
10 DUPLICATE CARD 16:21
11 DUPLICATE CARD 16:22
12 SESSION START 16:22
DATE: 07/22/96
13 SESSION START 18:18
DATE: 07/22/96
14 SESSION START 18:18
DATE: 07/22/96
15 BAL COUNT START 18:21
16 ENDER CARD 18:26
17 BAL COUNT END 18:26
18 SESSION START 18:45
DATE: 07/22/96
19 AUDIT REPORT 18:46
20 PREP FOR ELECT 18:48
21 SESSION START 18:48
DATE: 07/22/96
22 COUNT RESTARTED 18:48
23 BAL COUNT START 19:13
24 ENDER CARD 21:08
25 BAL COUNT END 21:08
26 SESSION START 21:14
DATE: 07/22/96
27 AUDIT REPORT 21:15
28 PREP FOR ELECT 21:15
29 SESSION START 21:16
DATE: 07/22/96
30 COUNT RESTARTED 21:16
31 BAL COUNT START 22:18
32 SESSION START 22:36
DATE: 07/22/96
33 COUNT RESTARTED 22:36
34 BAL COUNT START 22:36
35 ENDER CARD 01:10
36 BAL COUNT END 01:10
37 SESSION START 01:12
DATE: 07/23/96
38 AUDIT REPORT 01:13
39 PREP FOR ELECT 01:14
40 SESSION START 01:15
DATE: 07/23/96
41 COUNT RESTARTED 01:15
42 BAL COUNT START 02:12
43 ENDER CARD 05:42
44 BAL COUNT END 05:42
45 SESSION START 05:46
DATE: 07/23/96
46 AUDIT REPORT 05:47
47 PREP FOR ELECT 05:48
48 SESSION START 05:48
DATE: 07/23/96
49 COUNT RESTARTED 05:48
50 BAL COUNT START 06:03
51 SESSION START 08:18
DATE: 07/23/96

52 COUNT RESTARTED 08:18
53 BAL COUNT START 09:01
54 ENDER CARD 09:32
55 BAL COUNT END 09:32
56 SESSION START 09:35
DATE: 07/23/96
57 AUDIT REPORT 09:37
58 PREP FOR ELECT 09:37
59 SESSION START 09:38
DATE: 07/23/96
60 COUNT RESTARTED 09:38
61 BAL COUNT START 09:40
62 ENDER CARD 12:31
63 BAL COUNT END 12:31
64 SESSION START 12:34
DATE: 07/23/96
65 AUDIT REPORT 12:35
66 PREP FOR ELECT 12:36
67 SESSION START 12:36
DATE: 07/23/96
68 COUNT RESTARTED 12:36
69 ENDER CARD 13:24
70 BAL COUNT START 13:24
71 BAL COUNT END 13:24
72 SESSION START 13:28
DATE: 07/23/96
73 PREP FOR ELECT 13:28
74 SESSION START 13:28
DATE: 07/23/96
75 COUNT RESTARTED 13:28
76 BAL COUNT START 13:29
77 ENDER CARD 13:34
78 BAL COUNT END 13:34
79 SESSION START 13:37
DATE: 07/23/96
80 AUDIT REPORT 13:38
81 PREP FOR ELECT 13:44
82 SESSION START 13:45
DATE: 07/23/96
83 COUNT RESTARTED 13:45
84 BAL COUNT START 14:43
85 SESSION START 14:52
DATE: 07/23/96
86 COUNT RESTARTED 14:52
87 BAL COUNT START 15:33
88 ENDER CARD 15:43
89 BAL COUNT END 15:43
90 SESSION START 15:46
DATE: 07/23/96
91 AUDIT REPORT 15:48
92 PREP FOR ELECT 15:48
93 SESSION START 15:48
DATE: 07/23/96
94 COUNT RESTARTED 15:48
95 BAL COUNT START 16:14
96 ENDER CARD 17:28
97 BAL COUNT END 17:28
98 SESSION START 17:36
DATE: 07/23/96
99 AUDIT REPORT 17:38
100 PREP FOR ELECT 17:39
101 SESSION START 17:40
DATE: 07/23/96
102 COUNT RESTARTED 17:40
103 BAL COUNT START 18:08
104 SESSION START 20:14
DATE: 07/23/96
105 COUNT RESTARTED 20:14
106 BAL COUNT START 20:14

Accu-Vote Accuracy Test

DATE: 05/01/96 TYPE: S
POLL CTR: 1.00

VERSION: 8 COPY: 4
COUNT: 1 SIZE: 32
ACCU-VOTE RELEASE: 1.94d
PRECINCT CHECK: 70290
COUNTER CHECK: 46548

*** AUDIT REPORT ***

TIME: 07:23:52 07/25/96

ELECTION STATUS 3

*** PRE-ELECTION: ***
BALLOT TESTS 0
TEST UPLOADS 0

*** ELECTION: ***
TIMES RESTARTED 24
NON-ABS BALLOTS 6200
ABSENTEE BALLOTS 0
TOTAL BALLOTS 6200

*** OVERRIDES: ***
OVERVOTED RACE 0
BLANK VOTED RACE 0
UNDERVOTED RACE 0
BLANK VOTED CARD 0
STR. PARTY OVERVOTE 0
MULTI-PARTY VOTE 0
DUPLICATE CAND. VOTE 0
OVERSIZE MARK 0
CARD OVERRIDES 0

*** REPORTS PRINTED: ***
DOWNLOAD ZERO 0
ELECTION ZERO 1
ELECTION RESULTS 13
TEST ZERO 0
TEST RESULTS 0
AUDIT REPORTS 16

DATE: 07/23/96
108 COUNT RESTARTED 21:33
109 BAL COUNT START 21:33
110 ENDER CARD 21:37
111 BAL COUNT END 21:37
112 SESSION START 21:40
DATE: 07/23/96
113 AUDIT REPORT 21:42
114 PREP FOR ELECT 21:43
115 SESSION START 22:13
DATE: 07/23/96
116 COUNT RESTARTED 22:13
117 BAL COUNT START 22:13
118 ENDER CARD 01:13
119 BAL COUNT END 01:13
120 SESSION START 01:20
DATE: 07/24/96
121 AUDIT REPORT 01:22
122 PREP FOR ELECT 01:27
123 SESSION START 01:27
DATE: 07/24/96
124 COUNT RESTARTED 01:27
125 BAL COUNT START 02:03
126 ENDER CARD 05:13
127 BAL COUNT END 05:13
128 SESSION START 05:15
DATE: 07/24/96
129 AUDIT REPORT 05:17
130 PREP FOR ELECT 05:19
131 SESSION START 05:19
DATE: 07/24/96
132 COUNT RESTARTED 05:19
133 BAL COUNT START 06:01
134 ENDER CARD 09:14
135 BAL COUNT END 09:14
136 SESSION START 09:16
DATE: 07/24/96
137 AUDIT REPORT 09:18
138 PREP FOR ELECT 09:19
139 SESSION START 09:19
DATE: 07/24/96

141 BAL COUNT START 10:13
142 ENDER CARD 13:32
143 BAL COUNT END 13:32
144 SESSION START 13:36
DATE: 07/24/96
145 AUDIT REPORT 13:39
146 PREP FOR ELECT 13:41
147 SESSION START 13:41
DATE: 07/24/96
148 COUNT RESTARTED 13:41
149 BAL COUNT START 14:30
150 ENDER CARD 18:46
151 BAL COUNT END 18:46
152 SESSION START 18:49
DATE: 07/24/96
153 PREP FOR ELECT 18:49
154 SESSION START 18:49
DATE: 07/24/96
155 COUNT RESTARTED 18:49
156 BAL COUNT START 19:04
157 ENDER CARD 21:09
158 BAL COUNT END 21:09
159 SESSION START 21:12
DATE: 07/24/96
160 AUDIT REPORT 21:15
161 PREP FOR ELECT 21:15
162 SESSION START 21:15
DATE: 07/24/96
163 COUNT RESTARTED 21:15
164 BAL COUNT START 22:24
165 ENDER CARD 01:08
166 BAL COUNT END 01:08
167 SESSION START 01:10
DATE: 07/25/96
168 PREP FOR ELECT 01:11
169 SESSION START 01:11
DATE: 07/25/96
170 COUNT RESTARTED 01:11
171 BAL COUNT START 01:54
172 ENDER CARD 05:06
173 BAL COUNT END 05:06
174 SESSION START 05:08
DATE: 07/25/96
175 AUDIT REPORT 05:11
176 PREP FOR ELECT 05:14
177 SESSION START 05:14
DATE: 07/25/96
178 COUNT RESTARTED 05:14
179 BAL COUNT START 05:59
180 ENDER CARD 07:21
181 BAL COUNT END 07:21
182 SESSION START 07:23
DATE: 07/25/96

72152

V

OFFICIAL BALLOT GLOBAL ELECTION SYSTEMS, INC.

297K
7/30

6

ACCU-VOTE ACCURACY TEST
WYLE LABORATORIES

DIRECTIONS TO VOTERS: Completely fill in the oval next to the name of the person you wish to vote for as shown → ●

**PRESIDENT
(Vote for TWO)**

- CANDIDATE ONE
- CANDIDATE TWO
- CANDIDATE THREE
- CANDIDATE FOUR

**U.S SENATOR
(Vote for THREE)**

- CANDIDATE THREE
- CANDIDATE TWO
- CANDIDATE THREE
- CANDIDATE FOUR
- CANDIDATE FIVE

**U.S. CONGRESS
DISTRICT 19
(Vote for FIVE)**

- CANDIDATE ONE
- CANDIDATE TWO
- CANDIDATE THREE
- CANDIDATE FOUR
- CANDIDATE FIVE
- CANDIDATE SIX
- CANDIDATE SEVEN

**PUBLIC DEFENDER
17th DISTRICT
(Vote for FOUR)**

- CANDIDATE ONE
- CANDIDATE TWO
- CANDIDATE THREE
- CANDIDATE FOUR
- CANDIDATE FIVE
- CANDIDATE SIX

**CLERK OF CIRCUIT COURT
(Vote for SIX)**

- CANDIDATE ONE
- CANDIDATE TWO
- CANDIDATE THREE
- CANDIDATE FOUR
- CANDIDATE FIVE
- CANDIDATE SIX
- CANDIDATE SEVEN
- CANDIDATE EIGHT

**SHERIFF
(Vote for THREE)**

- CANDIDATE ONE
- CANDIDATE TWO
- CANDIDATE THREE
- CANDIDATE FOUR
- CANDIDATE FIVE

**PROPERTY APPRAISER
(Vote for SEVEN)**

- CANDIDATE ONE
- CANDIDATE TWO
- CANDIDATE THREE
- CANDIDATE FOUR
- CANDIDATE FIVE
- CANDIDATE SIX
- CANDIDATE SEVEN
- CANDIDATE EIGHT
- CANDIDATE NINE

**COUNTY COMMISSIONER
DISTRICT 1
(Vote for TWO)**

- CANDIDATE ONE
- CANDIDATE TWO
- CANDIDATE THREE
- CANDIDATE FOUR

**COUNTY COMMISSIONER
DISTRICT 3
(Vote for FOUR)**

- CANDIDATE ONE
- CANDIDATE TWO
- CANDIDATE THREE
- CANDIDATE FOUR
- CANDIDATE FIVE
- CANDIDATE SIX

**COUNTY COMMISSIONER
DISTRICT 6
(Vote for FIVE)**

- CANDIDATE ONE
- CANDIDATE TWO
- CANDIDATE THREE
- CANDIDATE FOUR
- CANDIDATE FIVE
- CANDIDATE SIX
- CANDIDATE SEVEN

**COUNTY COMMISSIONER
DISTRICT 7
(Vote for THREE)**

- CANDIDATE ONE
- CANDIDATE TWO
- CANDIDATE THREE
- CANDIDATE FOUR
- CANDIDATE FIVE

**COUNTY SCHOOL BOARD
DISTRICT 3
(Vote for EIGHT)**

- CANDIDATE ONE
- CANDIDATE TWO
- CANDIDATE THREE
- CANDIDATE FOUR
- CANDIDATE FIVE
- CANDIDATE SIX
- CANDIDATE SEVEN
- CANDIDATE EIGHT
- CANDIDATE NINE
- CANDIDATE TEN

**COUNTY SCHOOL BOARD
DISTRICT 5
(Vote for FOUR)**

- CANDIDATE ONE
- CANDIDATE TWO
- CANDIDATE THREE
- CANDIDATE FOUR
- CANDIDATE FIVE
- CANDIDATE SIX

**PORT AUTHORITY
DISTRICT 1
(Vote for THREE)**

- CANDIDATE ONE
- CANDIDATE TWO
- CANDIDATE THREE
- CANDIDATE FOUR
- CANDIDATE FIVE

**COUNTY JUDGE
(Vote for SIX)**

- CANDIDATE ONE
- CANDIDATE TWO
- CANDIDATE THREE
- CANDIDATE FOUR
- CANDIDATE FIVE
- CANDIDATE SIX
- CANDIDATE SEVEN
- CANDIDATE EIGHT

ATTACHMENT J
INSTRUMENTATION EQUIPMENT SHEETS

This page intentionally left blank.

INSTRUMENTATION EQUIPMENT SHEET

F 1

PAGE 1 (

DATE: 05/21/96
TECHNICIAN: S. GEORGE

JOB NUMBER: 44908-00
CUSTOMER: GLOBAL

TEST AREA: DYN LAB
TYPE TEST: VIBRATION

NO.	INSTRUMENT	MANUFACTURER	MODEL#	SERIAL #	WYLE #	RANGE 1	ACCURACY 1	CALDATE	CALDUE
1	ACCEL	ENDEVCO	7708-200	AC23	102750	1KGSV/2KGSK	5%	05/03/96	08/01/96
2	AMPL CHARGE	ENDEVCO	2775	AL43	102281	GAIN	1.5%	02/22/96	08/20/96

This is to certify that the above instruments were calibrated using state-of-the-art techniques with standards whose calibration is traceable to the National Institute of Standards and Technology.

INSTRUMENTATION Stacy L George 5/21/96

CHECKED & RECEIVED BY [Signature] 5/21/96
Q.A. [Signature] 5/21/96

Test Report No. 44908-01
INSTRUMENTATION EQUIPMENT SHEET

F 1

PAGE 1 0

DATE: 05/20/96
 TECHNICIAN: S. RUDDLE

JOB NUMBER: 44908-00
 CUSTOMER: GLOBAL

TEST AREA: DYN LAB
 TYPE TEST: VIBRATION

NO.	INSTRUMENT	MANUFACTURER	MODEL#	SERIAL #	WYLE #	RANGE 1	ACCURACY 1	CALDATE	CALDUE
1	ACCEL	BRUEL & KJAER	4383	1553230	108727	2KGSV/5KGSK	5%	02/28/96	05/28/96
2	TORQUE WRENCH	STURTEVANT	M25-1	8795182	108020	25 IN LB	5%	12/19/95	06/14/96
3	AMPL CHARGE	ENDEVCO	2735	GA69	011778	GAIN	1.5%	05/13/96	11/08/96
4	DIG MTR	KEITHLEY	179A	196804	101203	DCV	.04%	07/17/95	07/16/96
5	OSCILLOSCOPE	TEKTRONIX	2213	N/A	101036	60 MHZ	4%	03/26/96	09/20/96
6	HRD COPY UNIT	TEKTRONIX	4631	B187097	107778	MULTI	MFG	01/24/96	07/22/96
7	TERMINAL	TEKTRONIX	4012	A50754	102674	PM	MFG	12/14/95	12/13/96
8	COMPUTER	H/P	5427	1165	092708	MULTI	MFG	05/06/96	05/06/97

This is to certify that the above instruments were calibrated using state-of-the-art techniques with standards whose calibration is traceable to the National Institute of Standards and Technology.

INSTRUMENTATION S. Ruddle 5/20/96

CHECKED & RECEIVED BY [Signature] 5/20/96
 Q.A. [Signature] 5/20/96

Page No. J-5
 Test Report No. 44908-01
 INSTRUMENTATION EQUIPMENT SHEET

F 1

PAGE

DATE: 06/06/96
 TECHNICIAN: L. IVEY

JOB NUMBER: 44908-00
 CUSTOMER: GLOBAL

TEST AREA: ENV CH 55
 TYPE TEST: HUMIDITY

NO.	INSTRUMENT	MANUFACTURER	MODEL#	SERIAL #	WYLE #	RANGE 1	ACCURACY 1	CALDATE	CALDUE
1	RECORD TEMP	HONEYWELL	DR450T	9249888690012	109847	T/C	1°F	04/22/96	07/19/96
2	CONTR TEMP	THERMOTRON	6800	N/A	105286	-148 TO 437°F	.25%	05/18/96	11/14/96
3	TEMP ALARM	THERMOTRON	012005	263002	003055	-125 TO 375°F	.25%	05/18/96	11/14/96

This is to certify that the above instruments were calibrated using state-of-the-art techniques with standards whose calibration is traceable to the National Institute of Standards and Technology.

INSTRUMENTATION

[Signature] 6-6-96

CHECKED & RECEIVED BY

[Signature] 6/6/96

Q.A. Bionda Bonnistu 6/6/96

